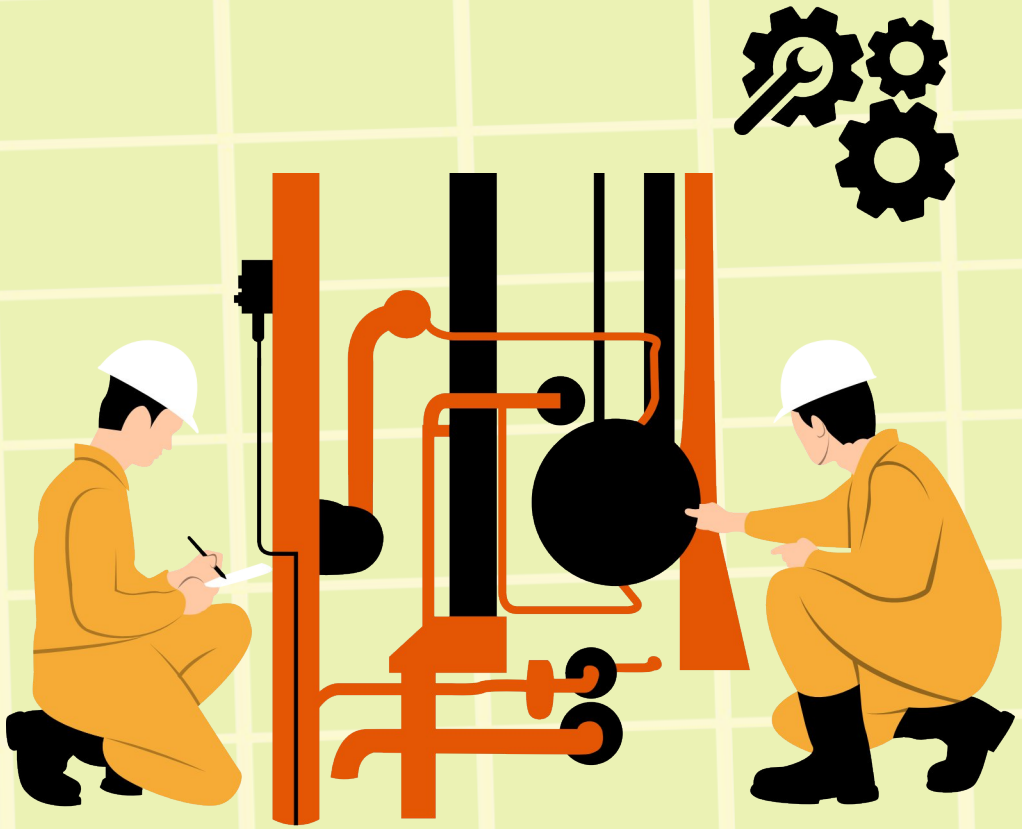

INDUSTRIAL ARTS

QUARTER 4

TECHNOLOGY AND LIVELIHOOD EDUCATION

PRAYER

Dear Lord and Father of all, Thank you for today. Thank you for ways in which you provide for us all. For Your protection and love we thank you. Help us to focus our hearts and minds now on what we are about to learn. Inspire us by Your Holy Spirit as we listen and write. Guide us by your eternal light as we discover more about the world around us.

We ask all this in the name of Jesus.

Amen.

MATATAG CURRICULUM

TECHNOLOGY AND LIVELIHOOD EDUCATION

QUARTER 4

Short Review

Guess the Job!

Directions: Guess The Job from The Emoji. Based on the given emojis, guess the job shown in the presentation.

1. Clue: Their main duties include developing new products for companies or individuals, maintaining current products to enhance use, and designing new machines to improve an organization's efficiency.

(See emojis on the next slide.)

Short Review

EN + + 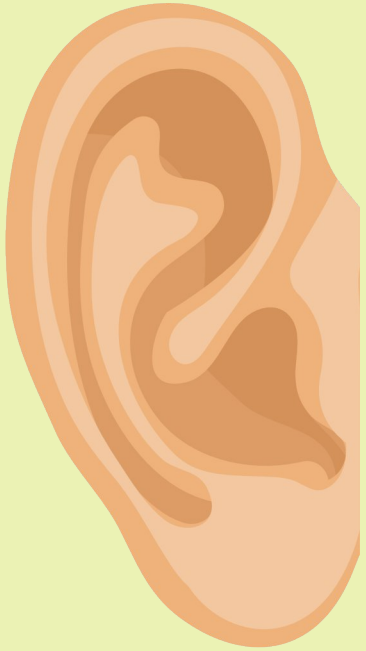

ENGINEER

Short Review

Guess the Job!

Directions: Guess The Job from The Emoji. Based on the given emojis, guess the job shown in the presentation.

Clue: They install and repair pipes and fixtures that carry water, gas, or other fluids in homes and businesses.

(See emojis on the next slide.)

Short Review

PLUMBER

Short Review

Guess the Job!

Directions: Guess The Job from The Emoji. Based on the given emojis, guess the job shown in the presentation.

Clue: Perform basic care and maintenance, including changing oil, checking fluid levels, and rotating tires. Repair or replace worn parts, such as brake pads, wheel bearings, and sensors. Perform repairs to manufacturer and customer specifications. Explain automotive problems and repairs to clients.

(See emojis on the next slide.)

Short Review

ME +

+

MECHANIC

Continue playing the **Guess the Job** on the video. ⏭

Career and Business Opportunities in Industrial Arts

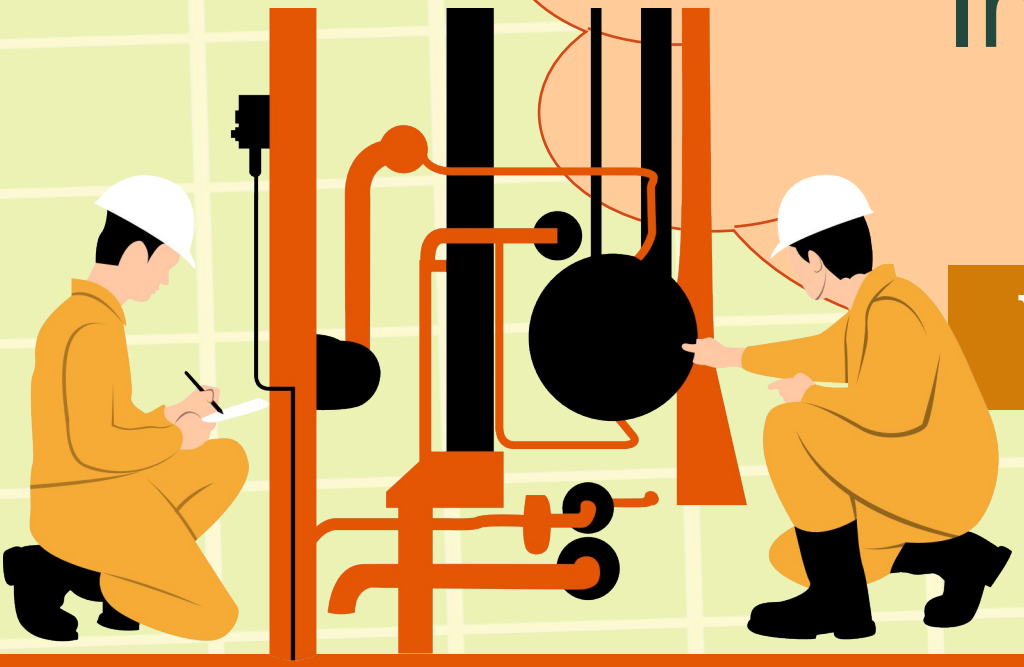

WEEK 1 – DAY 4

Content Standards

The learners demonstrate an understanding of the concepts in industrial arts services.

erformance Standards

ne learners perform mensuration and calculations following safety precautions.

Learning Competency

Discuss the services of ndustrial Arts.

Learning Objectives

1. Identify different sectors of Industrial Arts
2. Determine career and business opportunities in Industrial Arts
3. State the contributions of Industrial Arts to our modern society

Unlocking of Words

WORK SIMPLIFICATION

removing tasks from existing roles to make them more focused.

Companies worldwide seek artists who can create furniture and decorations from wood, metal, plastic, and other industrial materials. These professionals may specialize in automotive design, industrial wall decor, industrial design research, or other related fields.

If you're passionate about art and engineering, you can turn your interests into a rewarding career. The first step is to explore your job options and choose a degree program that fits your professional goals.

A. Construction Sector		
Construction Painter	A skilled professional applies paint, coatings, and finishes to various surfaces in construction projects.	
Carpenter	A skilled craftsperson who performs carpentry. Carpenters work with wood to construct, install, and maintain buildings, furniture, and other objects.	
Mason	A mason is a skilled tradesperson who builds structures with brick, stone, concrete blocks, and other masonry materials.	

A. Construction Sector		
Tile Setter	They lay and set tiles to create decorative wall, mural, and floor designs. Cut and fitted tiles around obstacles and openings using hand and power cutting tools and prepared, measured, and marked surfaces to be covered.	
Plumber	A tradesperson who specializes in installing and maintaining systems used for potable (drinking) water, sewage, and drainage in plumbing systems.	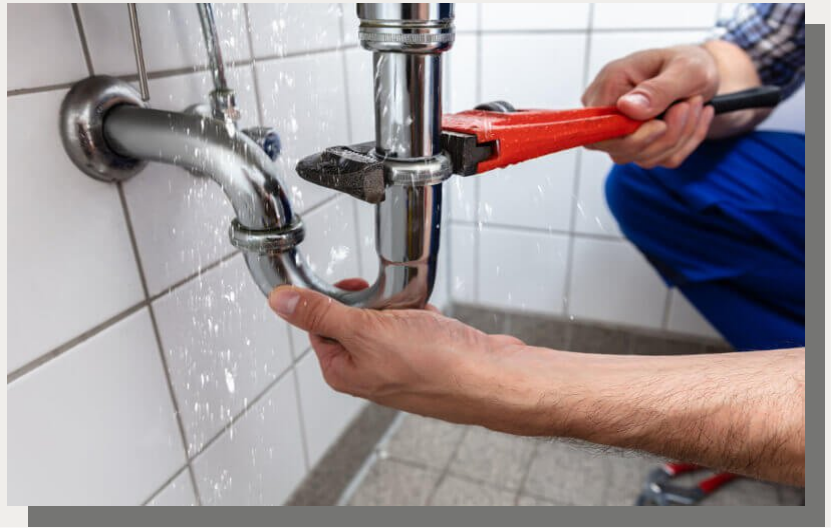

B. Electrical and Electronics Sector

Wiring Electrician	A wiring electrician is responsible for installing, repairing, and maintaining electrical wiring systems in various settings, such as residential, commercial, and industrial buildings.	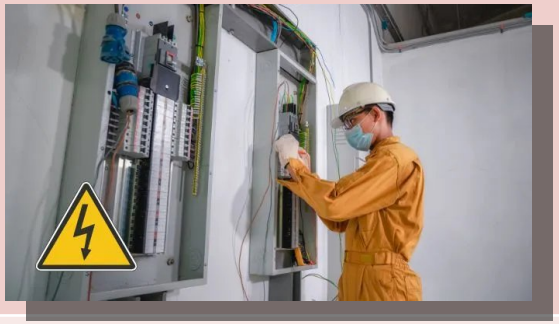
Mechatronics Technician	Installed, configured, and tested the industry's automated machinery and computer controlled mechanical systems.	
Electronic Technician	An electronic technician is responsible for installing, maintaining, repairing, and troubleshooting electronic equipment and systems.	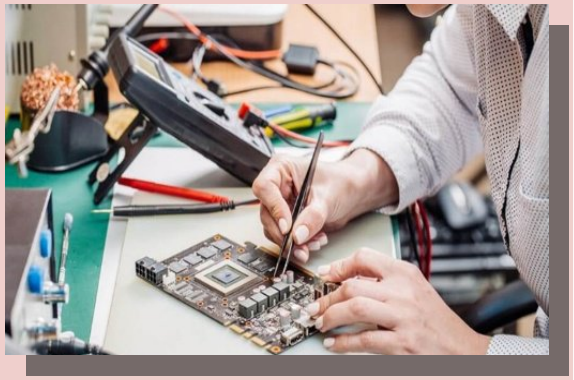

C. Automotives and Land Transportation Sector

Automotive Mechanic	Perform basic care and maintenance, including changing oil, checking fluid levels, and rotating tires. Repair or replace worn parts. Perform repairs to manufacturer and customer specifications.	
Automotive Service Technician	The main job is to diagnose and repair vehicle problems. Advise customers on work performance and working closely with other mechanics.	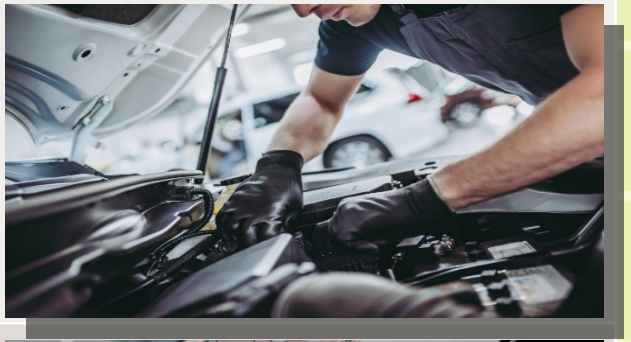
Driver	To safely transport cargo or passengers from one location to another, they must follow traffic laws and correctly route themselves, ensuring enough gas is always in the tank for their destination.	

D. Heating, Ventilation, Air Conditioning and Refrigeration

Refrigerator and aircon Technician	Installed, maintained, repaired, and overhauled residential central air conditioning systems, commercial and industrial refrigeration and air conditioning systems, and combined heating, ventilation, and cooling systems.	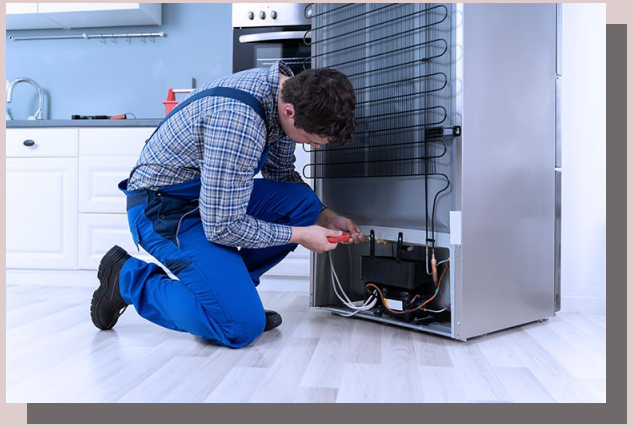

E. Metals and Engineering Sector		
Welder	A welder is a skilled tradesperson specializing in joining materials, typically metals, through welding.	

Worked Example

- Share jobs or professions that align with Industrial Arts.
- Share your dos and don’ts about the job.

Lesson Activity

I. Activity No.2: Festival Of Careers 2024 (Mr. And Ms. Industrial Arts 2024)

II. Objective(s):

- Model the different careers in Industrial Arts
- Foster social and interpersonal development through skills and enhancement activities.
- Demonstrate the job description of the different careers in Industrial Arts

III. Materials Needed:

- Laptop
- Speakers and Microphones
- Stage Decorations

IV. Instructions:

- GOAL: Students should choose a career in Industrial arts to portray on the fashion show.
- ROLES: You are a young professional who will dress and model the different careers and job opportunities in Industrial Arts

Lesson Activity

AUDIENCE: The fashion show will be open to Grade 9 and Grade 12 students.

- SITUATION: Being a young professional, you need to present the career and the job opportunities you chose and present it with the job description—dress up based on the job you need to portray.
- PERFORMANCE/ PRODUCT: Mr. and Ms. Industrial Arts Title Holder
- STANDARDS: Please check the rubric/ criteria for Mr. and Ms. Industrial Arts

Lesson Activity

Lesson Activity

Category	4	3	2	1
Content-	The style is fully described.	The style is somewhat described.	The style is not entirely described.	The style is not described and is not evident at all.
Organization	The presentation is well-organized and in logical order.	The presentation is organized in logical order but presents two minimal errors (grammar and flawed sentences)	The presentation is organized in logical order but presents three errors. (grammar and flawed sentences)	The presentation is poorly organized, does not follow logical order, and presents more than four errors. (grammar and flawed sentences)
Message	The message to the listener is clear and strong	The message to the listener is clear.	The message to the listener is somehow clear.	The message to the listener is unclear.
Presentation	The style is presented in a clear voice and expression. (body language). The	The style is presented in a clear voice and some expressions (body language).	The style is presented in a clear voice, using few expressions. Half of the	The style is entirely unclear presented. No use of expressions.
	presentation is fully memorized.	Some parts of the presentation are not memorized.	presentation is not memorized.	The presentation is completely read.

Lesson Activity

V. Synthesis/Extended Practice/Differentiation: After experiencing the Career Festival, write a short reflection about the strengths and weaknesses of the activity.

STRENGTHS	WEAKNESSES
▪	▪
▪	▪
▪	▪
▪	▪

Lesson Activity

COLUMN A

_____1. They cut and shape materials with hand and machine tools. create furniture designs.

_____2. They build stone walls or fit cladding using mortar and specialist fixings. repair damaged stonework on old buildings and monuments. carve or repair statues or memorial headstones.

COLUMN B

A. MASON

B. TILE SETTER

Lesson Activity

_____3. They lay and set tiles to create decorative wall, mural, and floor designs.

_____4. They perform basic care and maintenance, including changing oil, checking fluid levels, and rotating tires.

_____5. Safely transport either cargo or passengers from one location to another. rotating tires

C. FURNITURE MAKER

D. DRIVER

E. AUTO MECHANIC

Lesson Activity

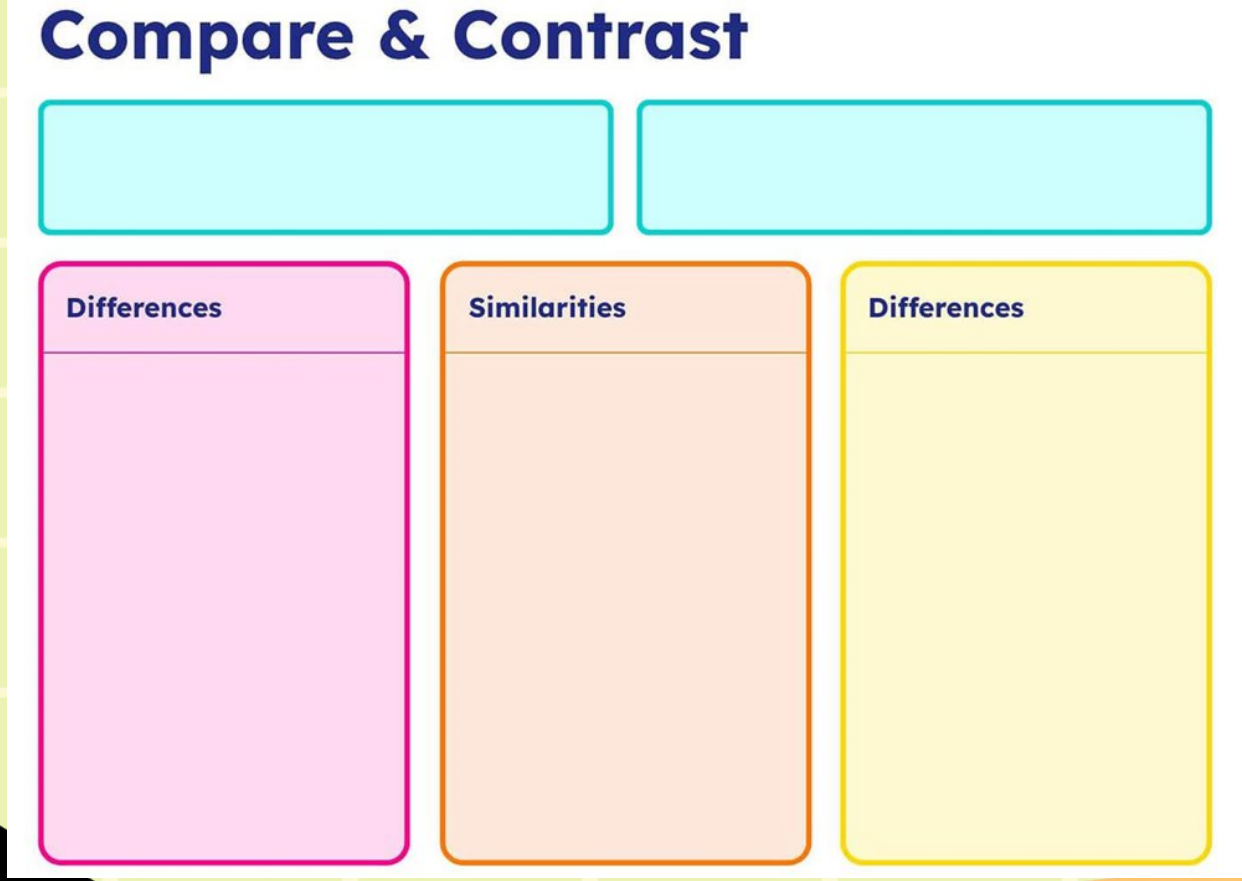

V. Synthesis/Extended

Compare the different Careers and Job Opportunities in Industrial Arts. On the given table, identify the similarities and differences of each job.

3-2-1 Game

3 Things I learned.

_____

_.

2 New words I encounter

_____

_.

Question I have

Reflection

Why are industrial arts important in the Philippines?

FORMATIVE ASSESSMENT

Answer the following questions using the words found in the box.

- **Refrigerator and Aircon Technician**
- **TESDA**
- **DOH**
- **Industrial Arts**
- **Tile Setter**
- **Construction Painter**
- **DILG**

_____1. They are responsible for installing, maintaining, repairing, and overhauling residential central air conditioning systems, commercial and industrial refrigeration and air conditioning systems, and combined heating, ventilation, and cooling systems.

Answer the following questions using the words found in the box.

- **Refrigerator and Aircon Technician**
- **TESDA**
- **DOH**
- **Industrial Arts**
- **Tile Setter**
- **Construction Painter**
- **DILG**

_____2. They are the ones who lay and set tiles to create decorative walls, murals, and floor designs.

_____3. It is a subject taught in elementary and secondary schools that aims to develop manual skills and familiarity with tools and machines.

Answer the following questions using the words found in the box.

- **Refrigerator and Aircon Technician**
- **TESDA**
- **DOH**
- **Industrial Arts**
- **Tile Setter**
- **Construction Painter**
- **DILG**

_____4. They apply paint, stain, and coatings to walls, ceilings, buildings, large machinery and equipment, bridges, and other structures.

_____5. The government agency is tasked to manage and supervise technical education and skills development (TESD) in the Philippines

KEY TO CORRECTION

1. Refrigerator and Aircon Mechanic
2. Tile Setter
3. Industrial Arts
4. Construction Painter
5. TESDA

THANK YOU
FOR LISTENING